



STATE OF RHODE ISLAND AND PROVIDENCE PLANTATIONS

Department of Environmental Management
Office of Water Resources
Onsite Wastewater Treatment System Program



Site Evaluation Form
Part A - Soil Profile Description

Application Number 2232-1069

Property Owner: HOPE SPRINGS LLC

Property Location: 532 TUCKERTOWN ROAD, AP 62 LOT 12, SOUTH KINGSTOWN

Date of Test Hole: SEPTEMBER 8, 2022

Soil Evaluator: David Kalen License Number: D4052

Weather: PARTLY SUNNY 70°F +/- Shaded: Yes [checked] No [] Time: 9:45

Table with columns: TH Horizon, Depth, Horizon Boundaries (Dist, Topo), Soil Colors (Matrix, Re-Dox Features), Re-Dox (Ab., S., Contr.), Texture, Structure, Consistence, Soil Category. Contains two soil profile sections with handwritten data.

TH 1 Soil Class G/c Total Depth 8' Impervious/Limiting Layer Depth N/A (og) GW Seepage Depth N/A SHWT 8'+ (og)
TH 2 Soil Class G/c Total Depth 8' Impervious/Limiting Layer Depth N/A (og) GW Seepage Depth N/A SHWT 8'+ (og)

Comments: (Do not use these results for other than designing onsite wastewater treatment or drainage systems)
N/R: Not reached

RECEIVED IN PLANNING DEPARTMENT

SEP 16 2022

Part B

Site Evaluation – to be completed by Soil Evaluator or Class II or III Designer

Please use the area below to locate:

1. Test holes and bedrock test holes,
 2. Approximate direction of due north,
 3. Offsets from all test holes to fixed points such as street, utility pole, or other permanent, marked object.*
- *OFFSETS MUST BE SHOWN

Key:

- Approximate location of test holes
- Approximate location of bedrock test holes
- Estimated gradient and direction of slope
- Approximate direction of due north

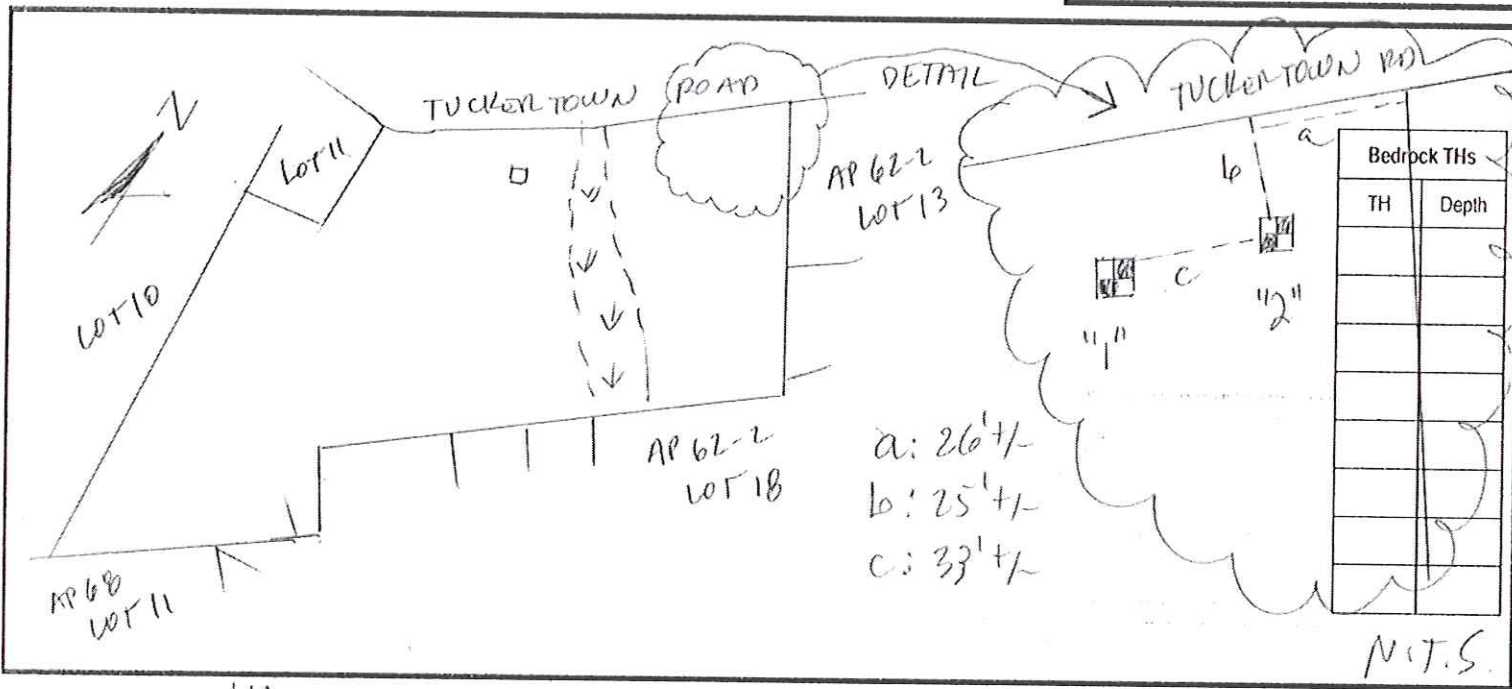

1. Relief and Slope: N/A
2. Presence of any watercourse, wetlands or surface water bodies, within 200 feet of test holes? If yes, locate on above sketch. NO YES
3. Restrictive Layer or Bedrock within 4' below original ground within 25 feet of test hole? Provide all test hole locations & depths above. NO YES
4. Presence of existing or proposed private drinking water wells within 200 feet of test holes? If yes, locate on above sketch. NO YES
5. Public drinking water wells within 500 feet of test holes? If yes, locate on above sketch. NO YES
6. Is site within the watershed of a public drinking water reservoir or other critical area defined in Rule 38? NO YES
7. Has soil been excavated from or fill deposited on site? If yes, locate on above sketch. NO YES
8. Site's potential for flooding or ponding: NONE SLIGHT MODERATE SEVERE
9. Landscape position: BACK SLOPE
10. Vegetation: UPLAND DECIDUOUS FOREST
11. Indicate approximate location of property lines and roadways.
12. Additional comments, site constraints or additional information regarding site: NONE

Certification

The undersigned hereby certifies that all information on this application and accompanying forms, submittals and sketches are true and accurate and that I have been authorized by the owner(s) to conduct these necessary field investigations and submit this request.

Part A prepared by: [Signature] License # 04052

Part B prepared by: [Signature] License # 04052

DO NOT WRITE IN THIS SPACE

Witnessed Soil Evaluation Decision: Concur Inconclusive Disclaim

Unwitnessed Soil Evaluations Decision: Accept Inconclusive Disclaim

Wet Season Determination required Additional Field Review Required

Explanation: _____

RECEIVED IN
PLANNING DEPARTMENT

SEP 16 2022

Signature Authorized Agent _____ Date _____

TOWN OF
SOUTH KINGSTOWN, RI