

z:\dmain\projects\1864-003 kelley way\autocad drawings\1864-003-plan.dwg Plotted: 1/17/2020

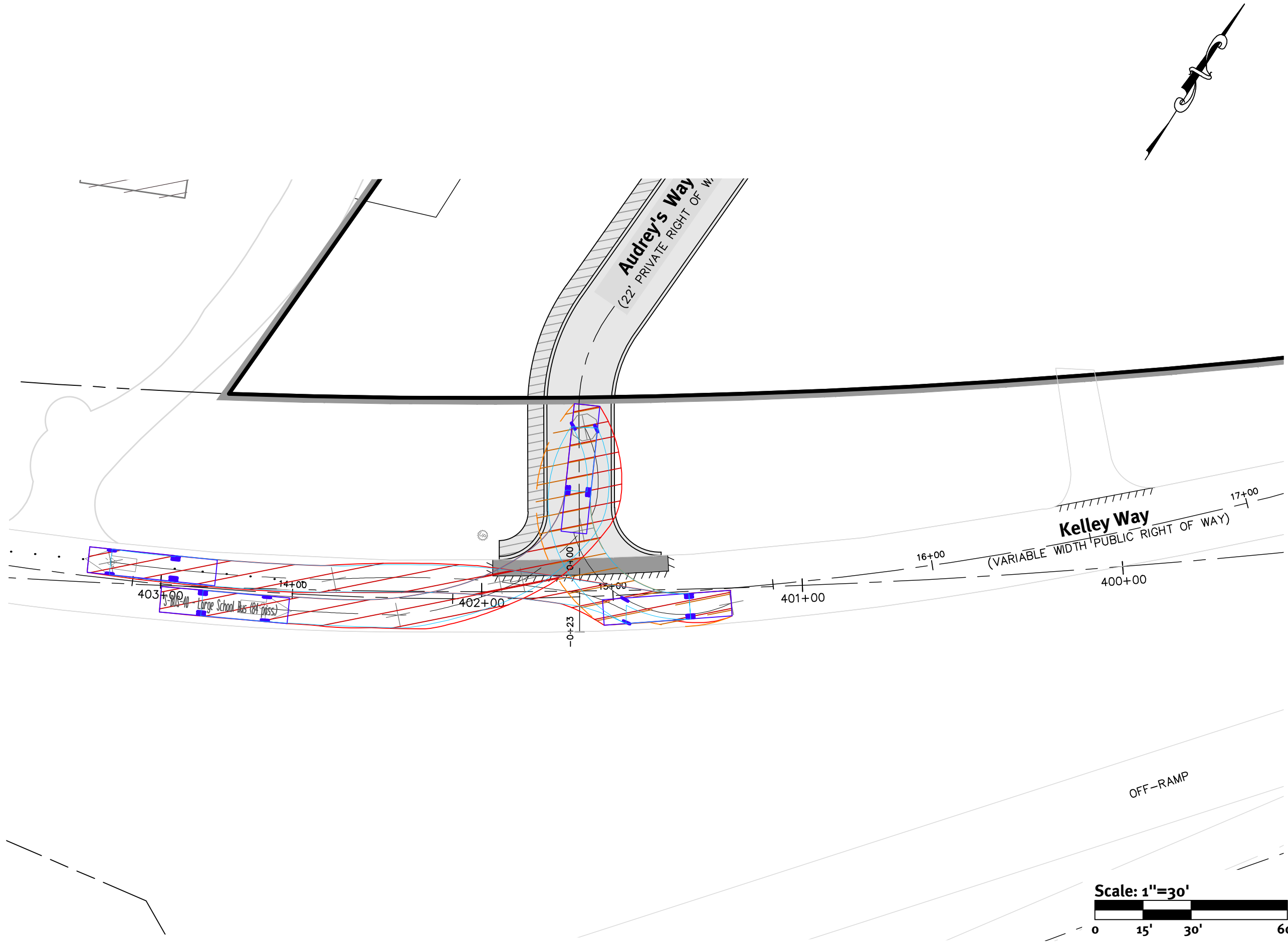

DiPrete Engineering

Two Stafford Court Cranston, RI 02920
 tel 401-943-1000 fax 401-464-6006 www.diprete-eng.com

Boston • Providence • Newport

Bus Turn Exhibit
Hillside Commons

South Kingstown, Rhode Island

Applicant
Scot V. Hallberg
 57 Edgewood Farm Road, Wakefield, Rhode Island 02879

DE Job No: 1864-003 Copyright: 2020 by DiPrete Engineering Associates, Inc.

Date:
 01-16-2020